

MAY 15, 2019

1 IN 3 PAKISTANIS (33%) BELIEVE INFLATION IS THE MOST PRESSING ISSUE FACING THE COUNTRY AT THE MOMENT.

What, in your opinion, is the most pressing issue Pakistan is facing right now?

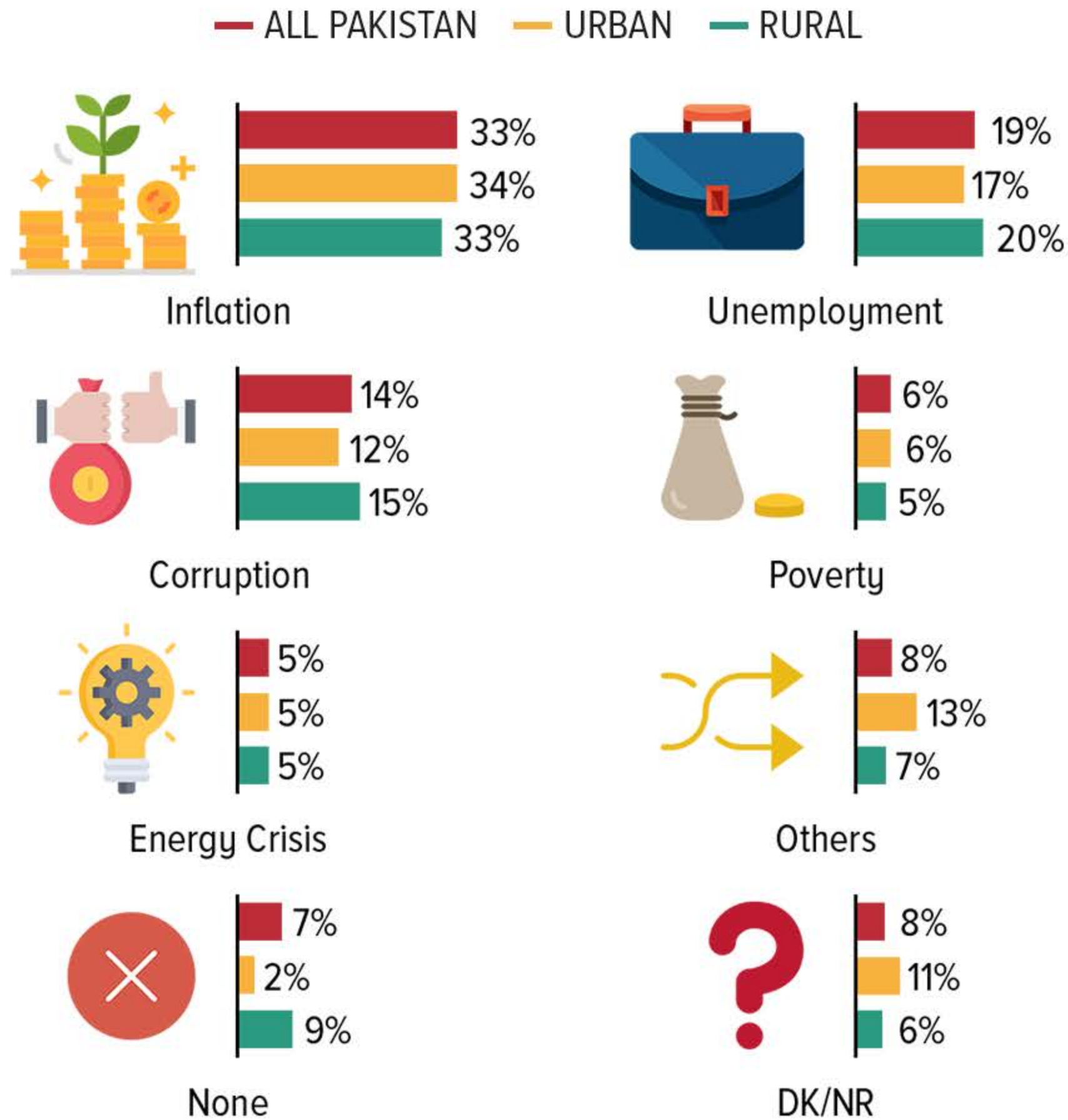

SOURCE: GALLUP & GILANI SURVEYS - SAMPLE SIZE: 1,480

Nationally Representative Sample covering both rural and urban respondents across Pakistan's four provinces.

Opinion Poll

SOCIAL

1 in 3 Pakistanis (33%) believe inflation is the most pressing issue facing the country at the moment. (GALLUP & GILANI PAKISTAN POLL)

Islamabad, May 15, 2019

According to a Gilani Research Foundation Survey carried out by Gallup & Gilani Pakistan, 1 in 3 Pakistanis (33%) believe inflation is the most pressing issue facing the country at the moment.

A nationally representative sample of men and women from across the four provinces was asked, “What, in your opinion, is the most pressing issue Pakistan is facing right now?” In response, 33% said inflation, 19% said unemployment, 14% said corruption, 6% said poverty, 5% said energy crisis (electricity and gas), 7% said none and 8% said others. 8% did not know or wish to respond.

Urban-rural breakdown: Near unanimity of views between urban and rural areas

In urban areas, 34% respondents said inflation, 17% said unemployment, 12% said corruption, 6% said poverty, 5% said energy crisis (electricity and gas), 13% said others and 2% said none. 11% did not know or wish to respond. In rural areas, 33% said inflation, 20% said unemployment, 15% said corruption, 5% said poverty, 5% said energy crisis (electricity and gas), 9% said none and 7% said others. 6% did not know or wish to respond.

Question: “What, in your opinion, is the most pressing issue Pakistan is facing right now?”

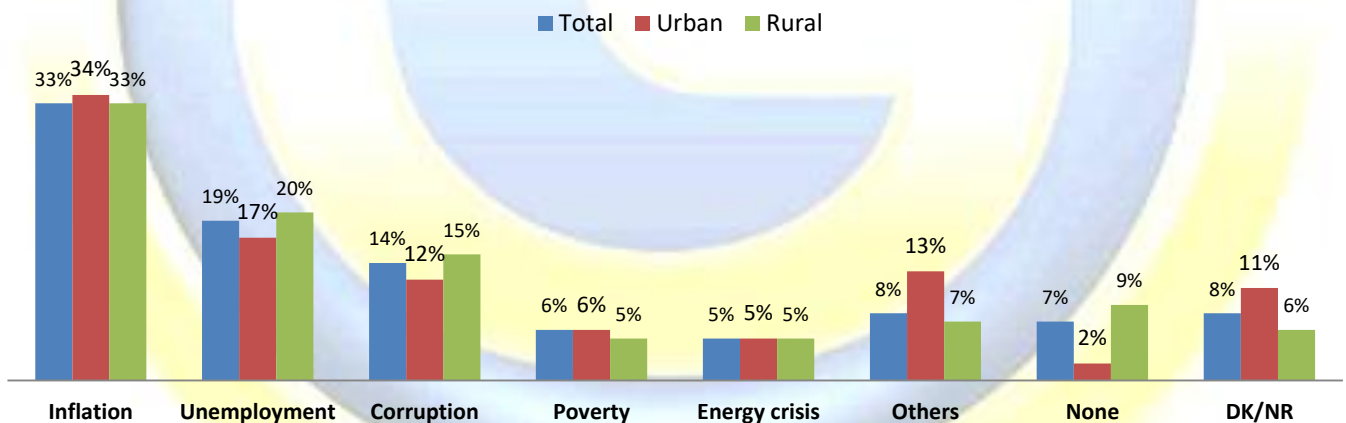

Source: Gallup & Gilani Pakistan Poll
 Field work conducted by Gallup & Gilani Pakistan, the Pakistani affiliate of Gallup International Association
www.gallup-international.com; www.gallup.com.pk; www.gilanifoundation.com

The study was released by Gilani Research Foundation and carried out by Gallup & Gilani Pakistan, the Pakistani affiliate of Gallup International. The recent survey was carried out among a sample of 1,480 men and women in urban and rural areas of all four provinces of the country, during April 21-April 30, 2019. The error margin is estimated to be approximately ± 2-3 percent at the 95% confidence level.

Opinion Poll from Gallup Pakistan



The Pakistani Affiliate of Gallup International



Wednesday, May 15, 2019

(3 Pages, English version only)

Gilani Research Foundation is a not for profit public service project to provide social science research to students, academia, policy makers and concerned citizens in Pakistan and across the globe.

Gilani Research Foundation is headed by Dr. Ijaz Shafi Gilani who pioneered the field of opinion polling in Pakistan and established Gallup Pakistan in 1980. Currently Dr. Gilani, who holds a PhD from the Massachusetts Institute of Technology (MIT) and has taught at leading universities in Pakistan and abroad, is Chairman of Gallup Pakistan.

If you have any further questions regarding this poll, please feel free to contact us.

Best Regards,

Ms. Fatima Idrees

Phone: +92-51-2655630

E-mail: fatima.idrees@gilanifoundation.com

Disclaimer: Gallup Pakistan is not related to Gallup Inc. headquartered in Washington D.C. USA. We require that our surveys be credited fully as Gallup Pakistan (not Gallup or Gallup Poll). We disclaim any responsibility for surveys pertaining to Pakistani public opinion except those carried out by Gallup Pakistan, the Pakistani affiliate of Gallup International Association. For details on Gallup International Association see website: www.gallup-international.com

Disclaimer: Gallup Pakistan and Gilani Research foundation are a nonpartisan fact tank and think tank respectively. As a neutral source of data and analysis, both organizations do not take policy positions.



Daily Gilani Poll
2019



of Gallup Pakistan
(1980-2019)